

Test Report

No.: CANEC23009889805

Date: Sep 22, 2023

Page 1 of 8

Client Name: GUANGZHOU TIANXIN PHOTOELECTRIC CO.,LTD

Client Address: #15-1, JINGU ROAD SOUTH,XIUTANG,HUADONG TOWN,HUADU DISTRICT,GUANGZHOU

Sample Name: Automotive LED with ceramic substrate

The above sample(s) and information were provided by the client.

SGS Job No.: GZP23-013561

Sample Receiving Date: Sep 13, 2023

Testing Period: Sep 13, 2023 ~ Sep 21, 2023

Test Requested: Select test(s) as requested by the client.

Test Method(s): Please refer to next page(s).

Test Result(s): Please refer to next page(s).

Test Requirement	Conclusion
EU RoHS Directive (EU) 2015/863 amending Annex II to Directive 2011/65/EU- Lead, Mercury, Cadmium, Hexavalent chromium, Polybrominated biphenyls (PBBs), Polybrominated diphenyl ethers (PBDEs), Bis(2-ethylhexyl) phthalate (DEHP), Butyl benzyl phthalate (BBP), Dibutyl phthalate (DBP) and Diisobutyl phthalate (DIBP)	Pass

Signed for and on behalf of
SGS-CSTC Standards Technical Services Co., Ltd. Guangzhou Branch

Jessie-JX Li
Approved Signatory

scan to see the report



Test Report

No.: CANEC23009889805

Date: Sep 22, 2023

Test Report

No.: CANEC23009889805

Date: Sep 22, 2023

Page 3 of 8

Test Item(s)	Limit	Unit(s)	MDL	A11	A12
Decabromodiphenylether (DecaBDE)	-	mg/kg	5	ND	ND
Dibutyl Phthalate(DBP)	1000	mg/kg	50	ND	ND
Benzyl Butyl Phthalate(BBP)	1000	mg/kg	50	ND	ND
Bis-(2-ethylhexyl) Phthalate(DEHP)	1000	mg/kg	50	104	ND
Diisobutyl Phthalate(DIBP)	1000	mg/kg	50	ND	ND

Notes:

- (1) The maximum permissible limit is quoted from RoHS Directive (EU) 2015/863.
- (2) IEC 62321 series is equivalent to EN 62321 series.
- (3) The restriction of DEHP, BBP, DBP and DIBP shall apply to medical devices, including in vitro medical devices, and monitoring and control instruments, including industrial monitoring and control instruments, from 22 July 2021.

Unless otherwise stated, the decision rule for conformity reporting is based on Binary Statement for Simple Acceptance Rule ($w=0$) stated in ILAC-G8:09/2019.



Elements Testing Flow Chart

These samples were dissolved totally by pre-conditioning method according to below flow chart.



Hexavalent Chromium (Cr(VI)) Testing Flow Chart

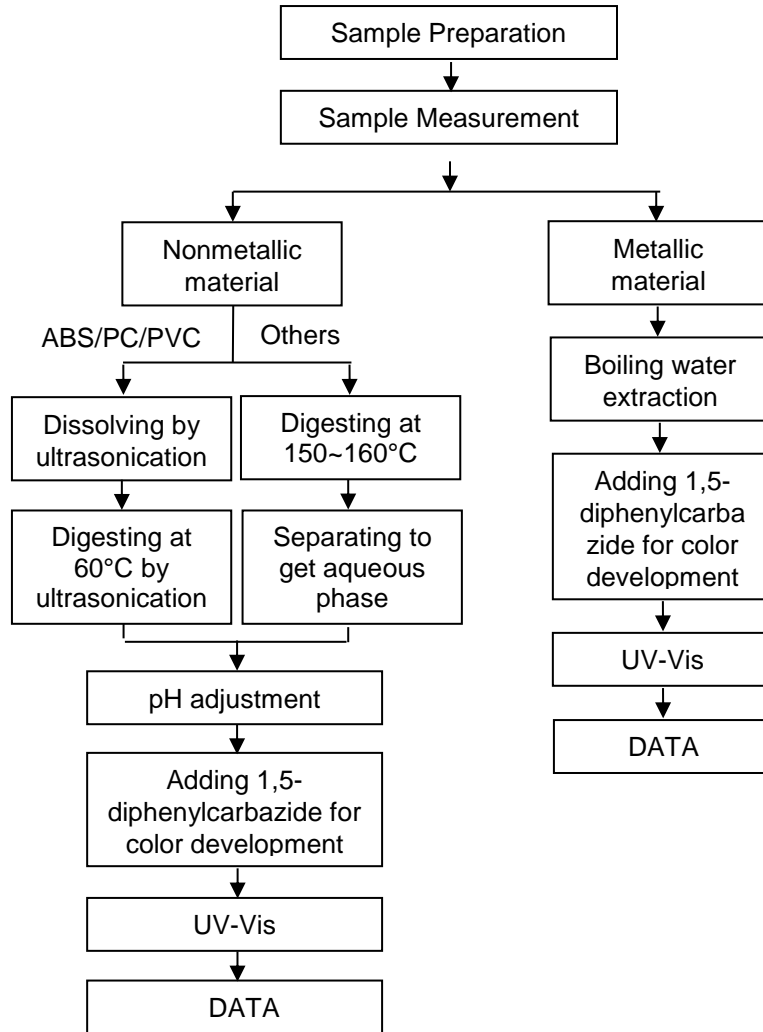

PBBs/PBDEs Testing Flow Chart

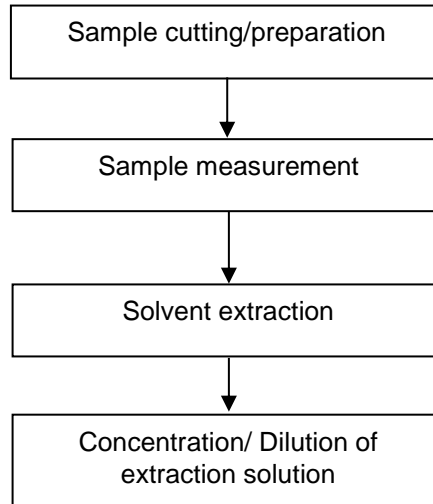

Phthalates Testing Flow Chart

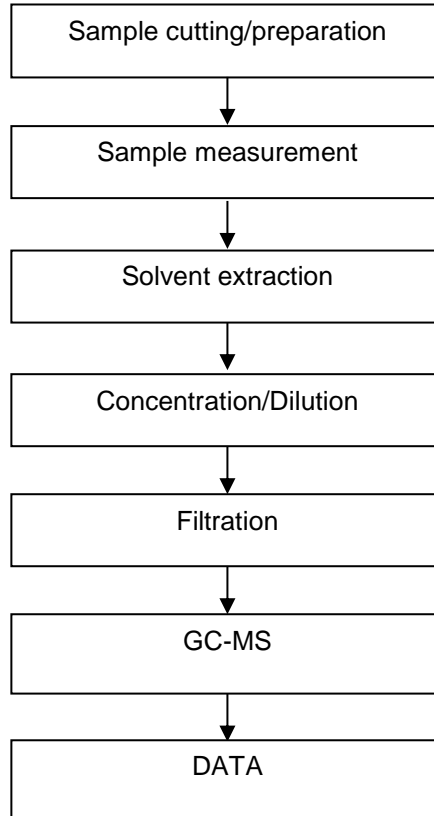

Test Report

Sample Photo

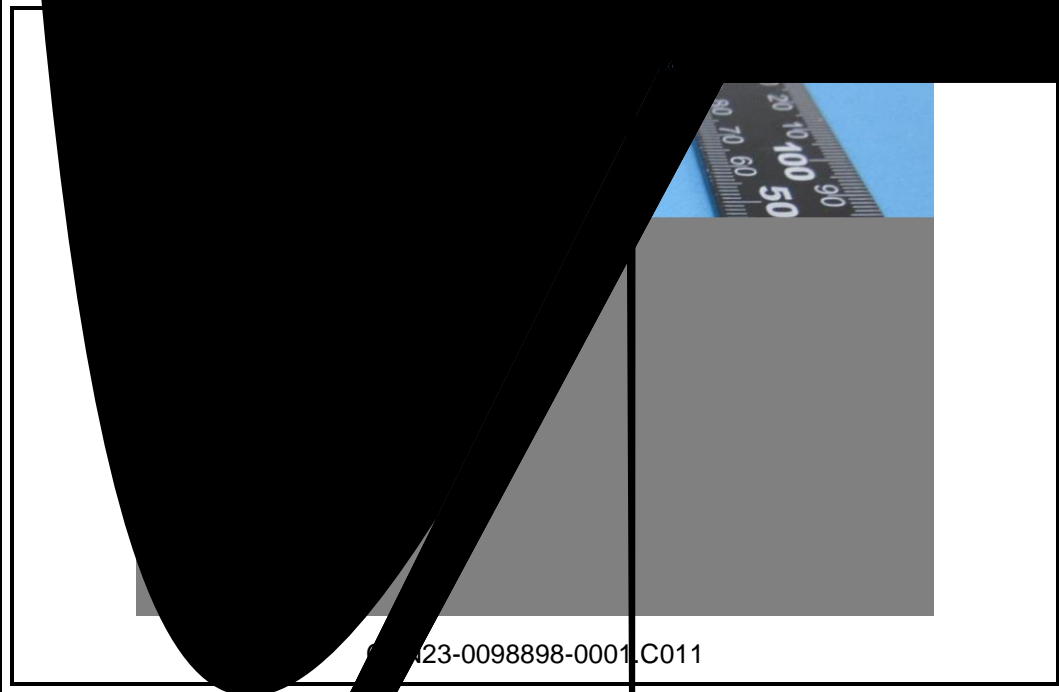

CAN23-0098898-0001.C011

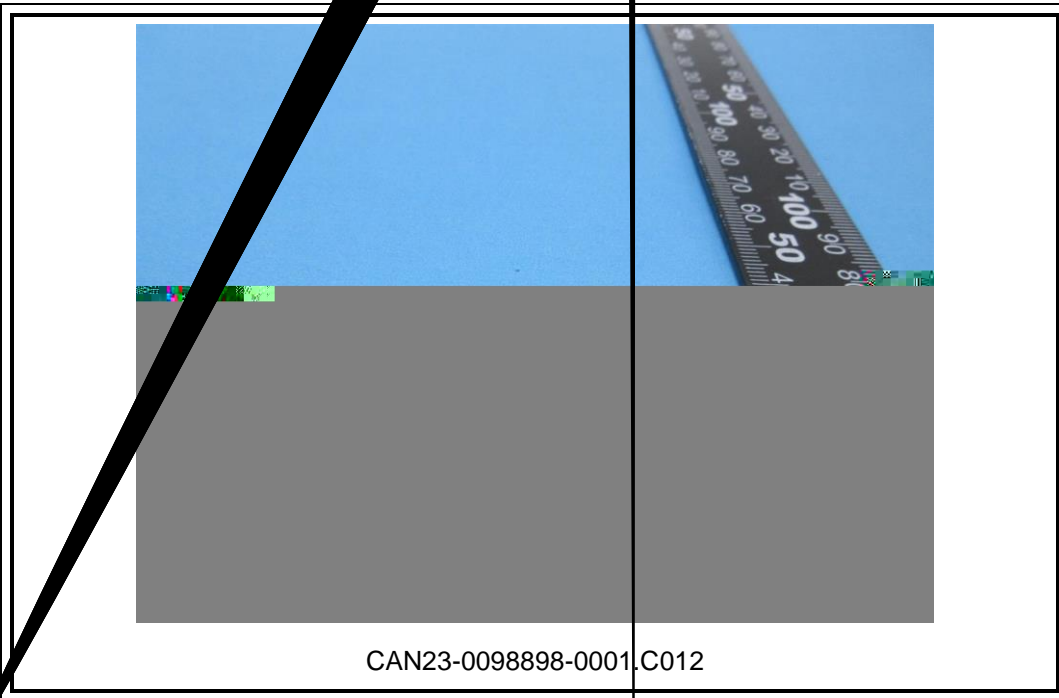

CAN23-0098898-0001.C012

SGS authenticate the photo on original report only
*** End of Report ***

